SEEHOS

1948 - 1949

GEN

ALLEN COUNTY PUBLIC LIBRARY
3 1833 01215 6177

GENEALOGY
977.201
F95SE
1949

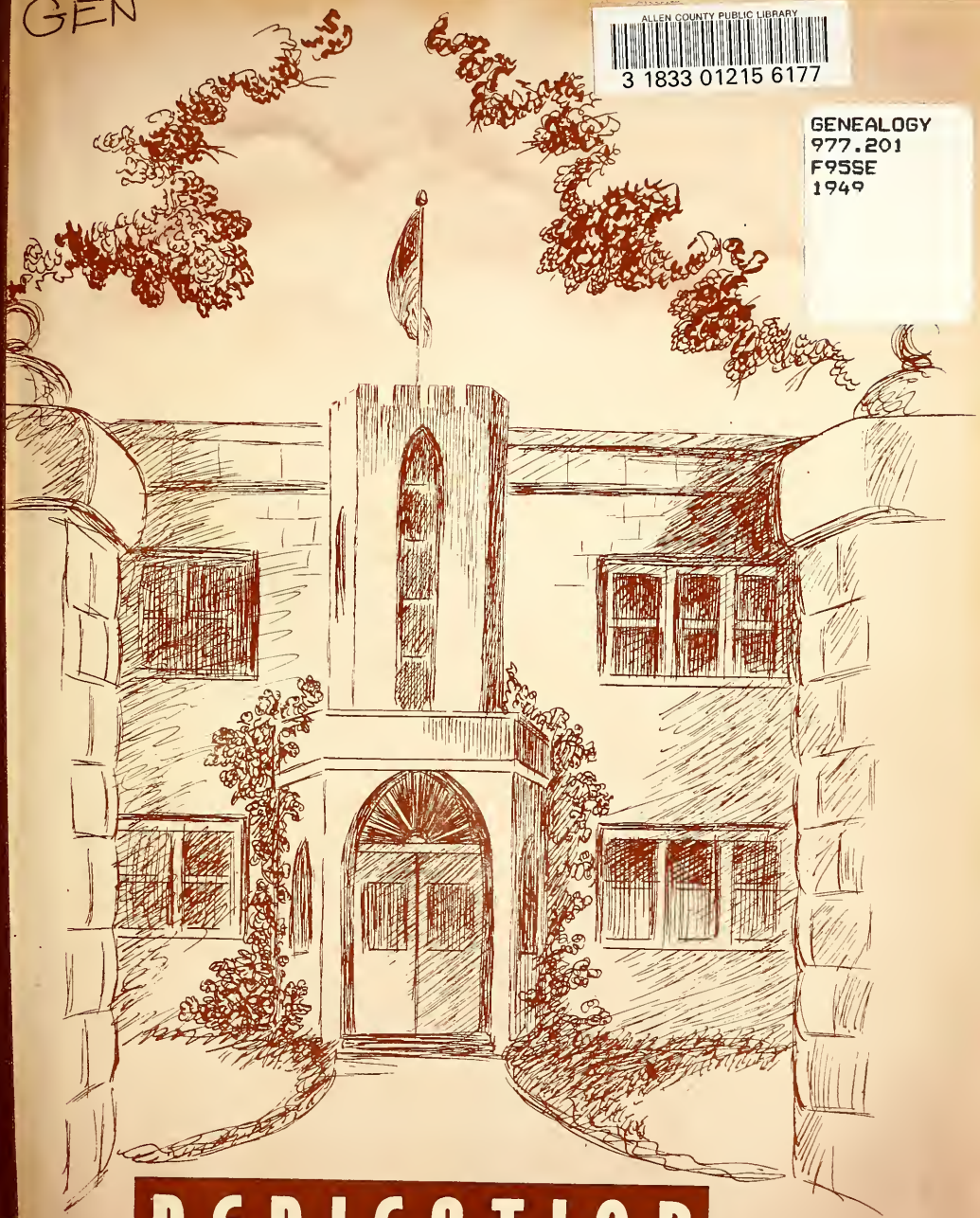

DEDICATION

Dedication

We, the Senior Class of 1949, wish to dedicate this Annual to the faculty members for it is they who have given us their time and patience in providing the opportunity for a better education and training in life than our forefathers were given.

Digitized by the Internet Archive
in 2011 with funding from
E-Yearbook.com

http://www.archive.org/details/sefhos1949fult

ADMINISTRATION

Mrs. Burns

Mr. Gallipo

Mrs. Schael

Mrs Doud

Mr. Molinder

Mrs. Molinder

Mrs. Coffing

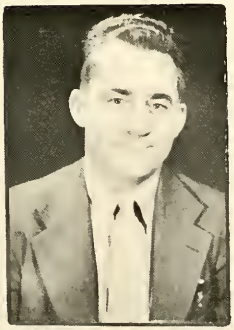

Mr. Smith

Mrs. Hartman

ADMINISTRATION

DWIGHT GALLIPO-PRINCIPAL
A.B. MANCHESTER COLLEGE, INDIANA UNI. TAUGHT FOR NINETEEN YEARS. TEACHES MATHEMATICS. ADMINISTRATOR FOR PAST SEVENTEEN YEARS.

WALTER A. MOLINDER-COACH
BALL STATE TEACHERS COLLEGE. TAUGHT FOR ONE YEAR. PHYSICAL EDUCATION; INDUSTRIAL ARTS.

FRANCES MOLINDER
B.S. BALL STATE TEACHERS COLLEGE. TEACHES COMMERCE; GIRLS PHYSICAL EDUCATION.

PAUL K. SMITH
INDIANA CENTRAL COLLEGE. TAUGHT FOR TWO YEARS TEACHES MATHEMATICS; PHYSICS; SOCIAL STUDIES.

AGNES SCHAEL
A. M. AND A.B. UNI. OF ILLINOIS, UNI. OF CHICAGO. TAUGHT FOR EIGHT YEARS. ENGLISH.

ILO COFFING
VOCATIONAL HOME ECONOMICS, B. S. PURDUE UNI. TAUGHT FOR TEN YEARS. TEACHES GENERAL SCIENCE; BIOLOGY; HOMEMAKING.

MYRTLE DOUD
INDIANA UNI. TAUGHT FOR FIFTEEN YEARS. TEACHES MATHEMATICS; LATIN; ENGLISH.

MILDRED BURNS
MANCHESTER COLLEGE. TAUGHT FOR TEN YEARS. TEACHES JUNIOR HIGH STUDIES. TREASURER OF F. H. S. FOR FIVE YEARS.

ALFRETTA HARTMAN
MANCHESTER COLLEGE. STARTED TEACHING 1935. TAUGHT EIGHT YEARS. SUBSTITUTED SIX YEARS. TEACHES MUSIC.

SENIORS

SEFHOS STAFF

Faculty Advisor.....Mrs. Schael

Editor
Dedication ..... Arthur Shafer

Business Manager.....Bill Wray

Circulation Manager..... Jim Rentschler

Sunshine Society..... Elizabeth Shoddy
Pictures.....Phillip Smith

Calendar..... Lois Ann Baker
Maxine Emery

Senior Class
History ..... Richard Easterday
Wilbur Wheadon

Identification
Will..... Mary Rentschler
Activities.....Patsy Puz
Harold Burton
Jim Reed
Prophecy.....Junior Class

Junior, Sophomore,
and Freshmen classes.....Bill Mikesell

Music
Student Council.....Joanna Sutton

Bill Wray

Arthur Shafer

Jim Rentschler

Mary Rentschler

Joanna Sutton

Elizabeth Shoddy

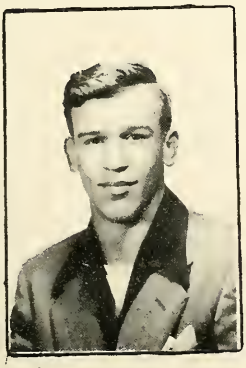

Jim Reed

Dick Burns

Harold Burton

SENIORS

BILL WRAY
Logansport 1, 2
Class President 4
Bolts and Nuts 4

MARY RENTSCHLER
Secretary 4
Treasurer 3
Bulldog Bits 1, 2, 4
Editor 4
S. S. S. 1, 2, 3, 4
Nowhere Fast 3
Bolts and Nuts 4
Traveling Assembly 4

JIM REED
Basketball 1, 3, 4
Nowhere Fast 3
Bolts and Nuts 4
Baseball 3, 4
Track 1, 4

ARTHUR SHAFER
Vice President 4
Sefhos Editor 4
Bulldog Bits 2
Nowhere Fast 3
Bolts and Nuts 4
Basketball 1, 2, 3, 4
Baseball 2, 3, 4
Softball 2, 4
Band 1, 2, 4
Traveling Assembly 2

JOANNA SUTTON
Student Council 4
Nowhere Fast 3
Bolts and Nuts 4
Chorus 3, 4
Traveling Assembly 4
S. S. S. 1, 2, 3, 4

DICK BURNS
Nowhere Fast 3
Intramural 4
Baseball 2, 3, 4
Softball 1, 4
Student Manager 1, 2

JIM RENTSCHLER
Treasurer 4
Student Manager 3
Baseball 3
Basketball 1

ELIZABETH SHODDY
Chorus 2
Bulldog Bits 4
Bolts and Nuts 4
S. S. S. 1, 2, 3, 4

HAROLD BURTON
Nowhere Fast 3
Bolts and Nuts 4
Intramural 4

Bill Blackstor

Patsy Ruz

Bill Mikesell

Devain Bryant

Lois Ann Baker

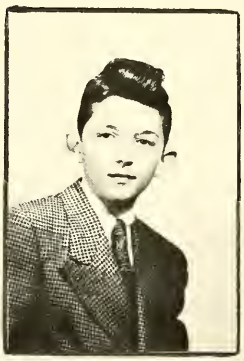

Phillip Smith

Wilbur Weadon

Maxine Emery

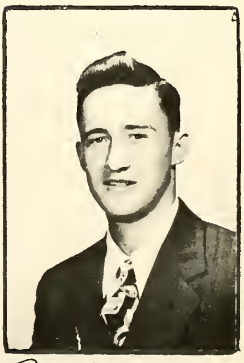

Richard Easterday

SENIORS

BILL BLACKETOR
Yell Leader 2
Student Council 3
Basketball 1
Track 1, 4
Intramural 4

DEVAIN BRYANT
Rochester 1
Basketball 2, 3, 4

WILBUR WHEADON
Basketball 1, 3
President 2
Student Council 3
Softball 1, 2
Intramural 4

PATSY PUZ
Secretary 3
Nowhere Fast 3
Bulldog Bits 2, 4
S. S. S. 1, 2, 3, 4
President 4
Treasurer 3
Chorus 1

PHILLIP SMITH
Bolts and Nuts 4
Student Manager 1, 2, 3

LOIS ANN BAKER
S. S. S. 1, 2, 3, 4
Treasurer 1
Sec. and Treas. 1
Vice President 2
President 3
Yell Leader 2, 3, 4
Bolts and Nuts 4
D. A. R. Girl

MAXINE EMERY
S. S. S. 1, 2, 3, 4
Band 1, 2, 4
Vice President 1, 3
Nowhere Fast 3
Bolts and Nuts 4

BILL MIKESELL
Bolts and Nuts 4
Basketball 1, 2, 3, 4
Baseball 2, 4
Softball 1, 3, 4
Track 2, 4

RICHARD EASTERDAY
Bolts and Nuts 4
Nowhere Fast 3
Softball 2, 4
Baseball 2, 3, 4
Basketball 2
Intramural 4

Baldy
ll Wray

Mad?
Richard

Butterball
Mary

Little Man
Harold

Happy
Bill Blackstor

he Creeper
n Rentschler

Oh! dear
Elizabeth

Buggy Baby
Arthur & Hap

se America
Patsy Puz.

Going my way?
Wilbur Wheadon

Who's Who
Joanna Sutton

Thinking?
Maxine

Boots
Lois Baker

Guess Who? Phil

What's the matter?
Jim Reed

SENIOR CLASS HISTORY

Of all the days in our life I believe the day we will be least likely to forget is September 1, 1937, for that was our first day of school. Nearly all of us were scared and afraid that we would get lost, for as first graders the halls seemed so large to us. But now after twelve years of attending school we are not nearly so bashful as we were.

Of the thirty three pupils which started in our class fourteen have attended the Fulton School for the full twelve years. Eighteen have moved to other schools. Bill Wray and Devain Bryant started with us, but they moved away and then returned to Fulton. Our Grade School instructors were as follows;

1st Miss Mary Rogers.
2nd Miss King
3rd Miss Emma Becker
4th Miss Mary Goodner
5th Mrs. Cleo Teeter
6th Mr. Raymond Cook
7th Miss Dove
8th Miss Jackson

Names of pupils who started;

Norma Lee Baird
Lois Ann Baker
Dick Burns
Billy Joe Blacketor
Devain Bryant
Harold Burton
Barbara Cook
Margaret Coffing
Maxine Emery
Ethel Mae Enyart
James Esterday
Naomi Lindzy
Margaret Madary
Harold Masters
Phyllis Jean Nethercut
Norma Lee Owan
Mary Rentschler
Jim Rentschler
Hubert Runkle, Jr.
Jimmy Reed
Phillip Smith
Bob Smith
Joanna Fern Sutton
Jimmy Severns
Arthur Shafer
Frances Taylor
Eugene Vedders
Billy Joe Wray
Wilbur Wheadon
Hugh Ysberg
Marjorie Hafert
Barbara Douglas

CLASS WILL

WE, THE MEMBERS OF THE GRADUATING CLASS OF 1948, BEING OF SOUND AND WELL-EDUCATED, MINDS, HAVING ALL OF OUR TALENTED WITS ABOUT US, AND KNOWING THAT THIS AGE OF YOUTHFUL BLOOM IS NONPERPETUUM AND THAT ERE LONG WE SHALL BE AGED, SENILE DECREPIT, AND THE DECEASED, DO HEREBY MAKE THIS OUR LAST WILL AND TESTAMENT TO REVOKE ALL OTHER TESTAMENTS HERETOFORE MADE BY US.

TO THE JUNIOR CLASS, WE LEAVE OUR ABILITY TO MAKE MONEY.

TO THE SOPHOMORE CLASS, WE LEAVE THE GOOD TIMES WE HAVE SPENT TOGETHER AND OUR ABILITY TO GIVE GOOD PLAYS.

TO THE SCHOOL, WE LEAVE EVERY THING WE HAVEN'T MADE USE OF.

WE, THE SENIOR CLASS, LEAVE OUR APPRECIATION TO MRS. SCHAEL, OUR SPONSOR, FOR HER UNDERSTANDING AND PATIENCE WITH US.

I, LOIS ANN BAKER, WILL MY POSITION AS YELL LEADER TO BETTY SHAFFER, PROVIDING SHE WILL HAVE MORE PEP, AND MY LONG, BROWN HAIR TO PHYLLIS WHITE.

I, BILL BLACKETER, WILL MY WALKING PHYSIQUE TO MARILYN CULP.

I, DICK BURNS, DO WILL MY SUPER DOOPER MODEL, "A" FORD TO MRS. MOLINDER, PROVIDING SHE DOES NOT DRIVE IT FAST, AND TREATS IT AS IT IS ACCUSTOMED.

I, DEVAIN BRYANT, WILL MY ABILITY TO TAKE THE PUNISHMENT AT BASKETBALL PRACTICE AND GAMES TO ANYONE WHO THINKS HE CAN STAND IT.

I, Harold Burton, will my short butch hair cuts to David Duey providing he always keeps them standing.

I, Richard Easterday, will my bathing beauties on my senior gords to any junior boy who will cherish them as I have.

I, Maxine Emery, will my ability to drive a car to Doneta Reimenschneider providing she follows in my footsteps and never has a wreck, and my present twirling position to my cousin, Paulette Emery.

I, Bill Mikesell, will my black, wavy, hair and my big brown eyes to Byron Black.

I, Patsy Puz, will all the weight I have lost to anyone courageous enough to undertake such a load (and fool enough to want it). I also leave the secret of loosing weight, written on a piece of paper in my old hospital room (301). Anyone wanting this is welcome to it.

I, Jim Reed, will my ability to get along with the teachers to Phil Zartman.

I, Mary Rentschler, do will and bequeath my one-fourth interest in our Perky dog to my sister Joyce, knowing that she will have more patience with him than I have, and to my sister Janice, go my long slim fingers and my ability to grow finger nails.

I, Jim Rentschler, will my interest at Rochester to Paul Mikesell, and my nickname "Jungle" to Jim Leavell.

I, Arthur Shafer, will my advanced algebra book to Gene Vedders providing he cares for it as it is accustomed to, which means he can only study it for minutes each day.

I, Joanna Sutton, do will and bequeath my boogie woogie beat to Wallace Felty, hoping some day he will be better than I am.

I, Wilbur Wheadon, will my steady girl friend and my love for drinking beer to Larry Joe Ditmire.

I, Bill Wray, will my position as senior prexy to any one who is big enough to have quiet class meetings.

We, the Senior Girls, will our senior cords and our ability to get along with each other, also our daily office periods to the Junior Girls.

We, the Senior Boys, will our senior cords and our "F's" in Civics to the Junior Boys.

Signed: The Senior Class

Law Firm: Mary Rentschler

CLASS PROPHECY

OH, NO! NOT AGAIN! NOT ANOTHER FULLER BRUSH MAN. HOW MANY SALESMEN DOES THAT COMPANY HAVE? OH, WELL, I MIGHT AS WELL LET HIM IN. AT LEAST I DON'T HAVE TO BUY ANYTHING.

GOOD MORNING, I DON'T BELIEVE I NEED ----- WHY BILL BLACKETOR OF ALL PEOPLE ! I HAVEN'T SEEN YOU SINCE YOU GRADUATED IN---LET'S SEE--- IT WAS 10 YEARS AGO WASN'T IT, IN 1949? WELL, COME IN BILL AND TAKE THE LOAD OFF YOUR FEET. I SUPPOSE YOU'VE BEEN TRAVELING AROUND A LOT? HAVE YOU SEEN OR HEARD ANYTHING OF YOUR CLASSMATES?

WHO? ELIZABETH SHODDY? WHERE DID YOU SEE ELIZABETH? IN NEW YORK? OH, I FORGOT YOU DO TRAVEL AROUND A LOT. WHAT WAS SHE DOING? A PROFESSIONAL PHOTOGRAPHER ! OH, WELL, I ALWAYS KNEW SHE'D GO PLACES.

WHAT ABOUT ARTHUR SHAFER? I READ ABOUT HIM IN THE NEW YORK TIMES. HE'S QUITE THE SOCIETY PLAYBOY ISN'T HE? DID YOU SEE HIM WHEN YOU WERE IN NEW YORK? HE WASN'T UP YET, AT 1:30? NOW I KNOW HE'S IN SOCIETY.

AND ABOUT SUCCESSES, I WAS READING IN LOIS ANN BAKER'S COLUMN ABOUT----YES THAT'S WHAT I SAID, LOIS ANN'S COLUMN. SHE WRITES FOR THE "GLITTER STARS", MOVIE MAGAZINE. EVERYONE PREDICTS SHE'LL BE A SECOND HEDDA HOPPER, EVEN TO THE HATS. WELL, AS I WAS SAYING, I READ IN HER MAGAZINE THAT HOLLYWOOD HAS AN OFFER FOR MAXINE EMERY. SHE'S BEEN SINGING IN THE STORK CLUB, YOU KNOW. THE NEXT PLACE WE'LL SEE HER WILL BE ON THE SCREEN.

OH AND YES ! SHE ALSO HAD A VERY INTERESTING COMMENT ABOUT THE NEXT TARZAN, THE 24TH I BELIEVE. THEY'VE ALREADY PICKED HIM AND GUESS SHO IT IS? JIM RENTSCHLER. BUT THEN, JIM AL-

WAYS WAS MANLY.

OH, YOU HAVE A BIG DEAL ON? WITH WHO? THE GOO-GOO BABY FOOD COMPANY? HOW NICE, A BABY BRUSH WITH EVERY DOZEN CANS OF BABY FOOD. WHO'S PRESIDENT OF THAT COMPANY? RICHARD EASTERDAY !!!

WELL, ANOTHER OF YOUR CLASS IS RUNNING FOR PRESIDENT, I SUPPOSE YOU KNOW WHO I'M SPEAKING OF? MARY RENTSCHLER, OF COURSE, I THOUGHT YOU KNEW. SHE'S GOING TO BE THE FIRST WOMAN PRESIDENT OF THE UNITED STATES. SHE'S RUNNING ON THE W.D.E.D. TICKET, WE DO EVERYTHING DANDY, THAT IS !

HAVE I HEARD ABOUT PHILLIP SMITH? OF COURSE, WHO HASN'T. HE'S QUITE A SUCCESS, NOW THAT HE'S PERFECTED HIS JET-CAR. I'VE GOT MY ORDER IN FOR ONE NOW.

BY THE WAY WHAT EVER BECAME OF DICK BURNS? HE'S IN SPRINGFIELD, ILLINOIS? WHAT IS HE DOING? A FLORIST! WELL THAT'S A SURPRISE. CROSSING A DANDELION AND AN ORCHID? WHAT IS HE GOING TO CALL IT? OH, THE "ORLION". HOW NICE, I HOPE IT WORKS.

HIS FRIEND DEVANE BRYANT IS DOING QUITE WELL TOO. HE'S A PROTEGE AT DITMIRE AND COMPANY. HE'S AS SOLEMN AS USUAL. DEVANE ALWAYS WAS SO QUIET AND MEEK, THOUGH.

PATSY PUZ? OH SHE'S RAISING PONIES. "LITTLE HORSES" THAT IS. AND OF COURSE WILBUR WHEADON IS MARRIED TO JERRITTA RANS. THEY LIVE IN IOWA NOW AND THEY'RE RAISING "WHEAT AND WHEADON'S."

WELL HAROLD BURTON SURPRISED ME ! I THOUGHT HE'D BE RAISING "BERKSHIRES", TOO. BUT I WAS IN INDIANAPOLIS RECENTLY, TO VISIT SOME FRIENDS AND THEY TALKED ME INTO TAKING DANCING LESSONS AT ARTHUR MURRAY'S, AND GUESS WHO MY INSTRUCTOR WAS! NONE OTHER THAN HAROLD BURTON ! HE'S A SMOOTH DANCER AND YOU SHOULD SEE HIM RHUMBA. OOOOOOOOOO!

He was telling me that he had seen Joanna Sutton. She's back from Africa now. What was she doing in Africa? Why I supposed you knew, she's a missionary. Well, anyway she was telling Harold about poor Bill Mikesell. Hadn't you heard? It's very tragic. You see Bill was a big game hunter and very successful. "Bring them back alive Bill", they called him. But he went too deep into the jungles of the Belgian Congo and met up with a tribe of cannibals. It's rather odd you know, I never thought Bill was one to loose his head. But then you never can tell.

No, I never did see any of the animals he brought back. Have you? Oh where? At the Barnum and Bailey Circus? Saw who??? Bill Wray? What was he doing feeding peanuts to the elephants? Oh a barker? Bill Wray !!! Well, strange things do happen.

Oh, must you go? Well its been nice seeing you again Bill. Oh yes, you must stop in and see Jim Reed before you leave town. Jim? Oh, he owns the Fulton Friendly Club. He's bought out Stout's and has redecorated. New canvas curtains for the windows!

Brushes? Well, I don't believe I need any. Unless---if you have a sample, I would take one.

JUNIOR - SENIOR RECEPTION

Our Junior-Senior Reception was held on April 16, 1948, at the Izaak Walton League. This reception was sponsored and given by us to the Seniors of 1948. The program was as follows:

Toastmaster	Arthur Shafer
Invocation	Mrs. Coffing
Welcome	Lois Baker
Response	Ray Pownall
Senior Class Prophecy	Patricia Puz
Senior Class Will	Don Masterson
Speech	Mr. Lawler
Benediction	Mrs. Lattimer

We were glad to say that all the Juniors and Seniors were able to attend. The teachers who attended were Mr. and Mrs. C. G. Lawler, Mr. and Mrs. A. E. Lattimer, Mr. and Mrs. C. S. Hardin, and Mr. and Mrs. Ralph Coffing. All teachers were invited but not all were able to come.

The evening entertainment started about 6:30 P. M., and with Bobby Morris's eight-piece band, all enjoyed a full evening of dancing after the program. Everyone departed about midnight. This was one night that many will remember.

Junior Play of 1948

Senior Play of 1949

Junior Class Play-1948

"Nowhere Fast"

Cast of Characters

Rita Adams - Mystery writer --- Joanna Sutton
Alice Arnold - Falls in love --- Maxine Emery
T. P. Jones - Plays detective ---- Dick Burns
Deborah Arnold - The hostess-Mary Rentschler
Frank Robins - Loses his way -- Arthur Shafer
Bradford Smythe - Is afraid -------- Jim Reed
Harvey Lawrence - Arrives unexpectedly ------
Richard Easterday
Woman - Woman of Mystery --------- Patsy Puz

The action takes place in a quiet little auto tourist camp with the strange name of "Nowhere". When the bank of a nearby town is robbed of ten thousand dollars and two people are killed in the holdup, the countryside is combed for the dangerous criminals -- and all roads seem to lead to Nowhere. That is when things happen at Nowhere, and fast! Rita Adams is a mystery story writer who finds herself in the middle of a ready-made plot, Sweet little Alice Arnold finds herself in love and afraid of the man she loves, at one and the same time. And Frank, the boy Alice loves, does do the strangest things - and then there is the man in the false beard, who suspects everyone else when he isn't busy acting suspicious himself, and ----- Well, it's just a case of everyone doing strange things with Rita Adams, in trying to solve the mystery, just gets nowhere fast.

SENIOR CLASS PLAY - 1949

"BOLTS AND NUTS"

CAST OF CHARACTERS

REBECCA BOLT--
OWNER OF BOLT SANITARIUM .. MAXINE EMERY
BENITA BOLT--
REBECCA'S NIECE ..... LOUISE GOSS (JR.)
LUTIE SPINKS--
THE MAN HATING MAID .....JOANNA SUTTON
GERTIE GLOSSOP--
HAS CONTAGION-PHOBIA ... MARY RENTSCHLER
WILBUR GLOSSOP--
A PROBLEM CHILD ..... PHILLIP SMITH
PRUNELLA FIGG--
SUFFERS FROM CLAUSTROPHOBIA . LOIS BAKER
HENRY GOBBER--
NEGRO PORTER ..... JIM REED
TWINK STARR--
BENITA'S YOUNG MAN ..... ARTHUR SHAFER
DR. HIPPOCRATES JOY--
A SYNTHETIC PSYCHIATRIST ..... BILL WRAY
DR. GORDON--
YOUNG INTERN ..... BILL MIKESELL
MARTHA GRUBB--
COOK AND MELANCHOLIC .. ELIZABETH SHODDY
PHINEAS PLUNKETT--
BENJAMIN'S LAWYER .... RICHARD EASTERDAY
CADWALLER CLIPPY--
HAS CAT-PHOBIA .....HAROLD BURTON

The Plot

When the masterful Miss Rebecca Bolt, whose hobby is psychoanalysis, inherits a spooky old mansion from an eccentric brother, she turns it into a sanitarium for patients with phobias and nervous diseases, much to the dismay of her niece, Benita. Whereupon, the nuts start to pour in, and the fun begins in earnest. Lutie Spinks, the man-hating maid, has a nervous habit of winking that gets her into trouble with flirtatious men patients. Gertie Glossop has a contagion-phobia and all but asphyxiates everybody else with her various spraying machines. Cadwalleder Clippy has a cat-phobia and is frightened nearly out of his wits by the pet cat of malicious little Wilbur, a problem child. Prunella Figg suffers from claustrophobia, Martha Grubb, the cook, fairly wallows in melancholy, and Plunket, the foxy family lawyer, develops a persecution complex, while Henry, the Negro porter, harbors a natural fear of lunatics and all their works. Even Twink Starr, Benita's young man, whose, suit is tabooed by Rebecca, joins the company of nuts in disguise, parading an acute case of delusions of grandeur, in hope of finding a chance to soften the hard heart of Rebecca. Hilarious situations develop with the arrival of Dr. Hippocrates Joy, a synthetic psychiatrist, who undertakes to cure the patients. Complications multiply as Rebecca searches for her deceased brother's money, which he has left hidden about the house, providing in a freak will that a portion of it is to go to anyone who happens to find it. It soon becomes apparent that most of the patients are faking their various phobias in order to search for it. Its final discover, through the ingenuity of Twink Starr, forms a fitting climax for this speed-crazy farce of many laughs and it all ends happily.

JUNIORS

SOPHOMORES

Sophomores

Juniors

Twirlers

JUNIOR CLASS PLAY, 1949

"THE INNER WILLY"
FOR FOUR MEN AND SEVEN WOMEN

CHARACTERS

WILLOUGHBY ADAMS, 16 A WELL-BEHAVED, LIKABLE BOY
AUNT HESTER, 63) WILLOUGHBY'S MAIDEN AUNTS,
AUNT LOUISE 61) WHO HAVE GIVEN HIM A "BEAU-
AUNT OLGA, 59) TIFUL AND SHELTERED LIFE."
INNER WILLY, WILLOUGHBY'S "INNER SELF" VISIBLE ONLY TO WILLOUGHBY
STANLEY CLARK, 16, INCLINED TO BE A LITTLE "TOUGH".
MIKE, 16, BASHFUL, BUT A REGULAR GUY
MARYBELL TURNER, 16, THE GIRL NEXT DOOR, PLAIN AND COMPLETELY UNEXCITING.
TRUDY MARSHALL) LIVELY, 16-YEAR OLD TWINS WHO
JANET MARSHALL) DO NOT NECESSARILY LOOK ALIKE
CAROL MARYIN, 16, THE GIRL WHOM WILLOUGHBY SECRETLY ADMIRES.

CASTS

THE CASTS FOLLOW IN THE ORDER OF THE CHARACTERS LISTED ABOVE.

THURSDAY NIGHT CAST	FRIDAY NIGHT CAST
HOWARD DIVELY	DAVID DUEY
HELEN SEVERNS	DONNA LEE DAWALD
LOUISE GOSS	MILDRED KINGERY
BERDENIA JACKSON	BETTE TOWNSEND
BOB FRED	WALLACE FELTY
GORDON ZARTMAN	BERNARD GUNDRUM
RAYMOND RENTSCHLER	HARROLD COLLINS
MARILYN CULP	DONETA RIEMENSCHNEIDER
JANET SEVERNS	PHYLLIS WHITE
LADONNA HECKATHORN	CAROLYN BURNS
SUE MATHIAS	CAROL DILLMAN

The Inner Willy

Impish, Puckish, Inner Willy is just about the most delightful character we've met. In long underwear and clownish felt hat, he pops out of thin air "on a burp", to goad sedate, somewhat stuffy, Willoughby, embarrassed by this arrogant apparitions who follows him around (and audaciously perches on top of the piano, legs dangling, while he practices, or munches cucumber----anathema to Willoughby,) rebels at first, and calls Inner Willy a "supercharged atom in BVD's." But no amount of vituperation can squelch this little demon. He's really there for Willoughby's good, you see.

Willoughby has been too long under the influence of his three maiden aunts. He's practiced the piano, swallowed gallons of cod-liver oil, eaten turnips, which he loathes said "Fiddlesticks" instead of "gee", and listened to his aunts arguments over whether he should become a lawyer, musician, or architect. (He wants to be a geologist). He asks attractive Carol to the school dance, and is mauled by Carol's "steady", Stanley, for so doing. Two more dance partners materialize--Marybell, who doesn't have the mumps after-all and can go, and Janet, one of the twins, assumes he will escort her.

Not until Willoughby satisfactorily disposes of the girl complications, arranges the dance details, and makes an issue of a career choice, does "the pest", Inner Willy", vanish behind the sofa, leaving his suit of underwear on the floor.

FRESHMEN

ELEMENTARY

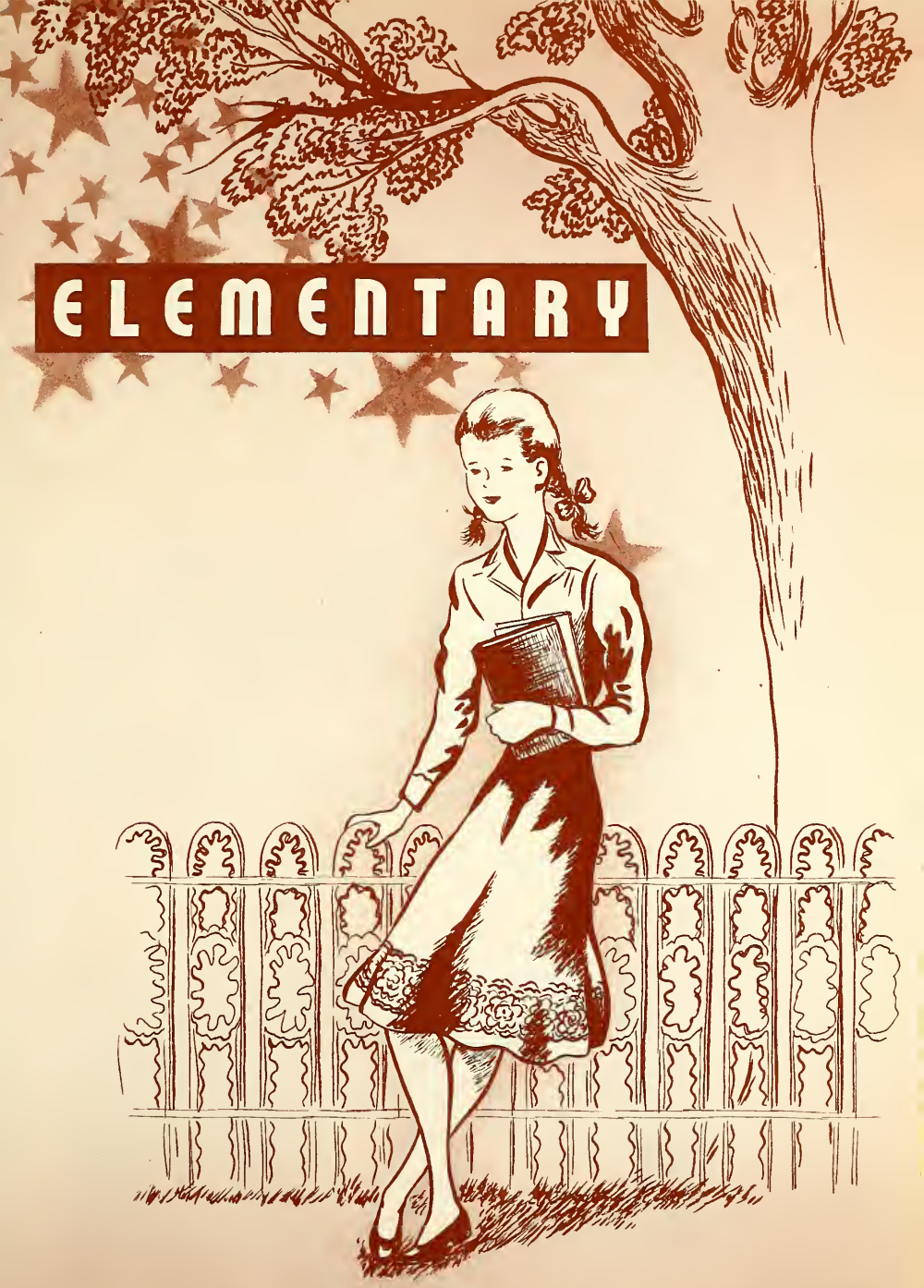

Seventh Grade

Eighth Grade

Freshmen

SEVENTH GRADE

Top row: Billy Heckathorn, Marvin Mikesell, Bucky Johnson, Mrs. Burns, Richard Dittman, Douglas Waltz, Buddy Overfield.

Middle row: Carol Ann Brown, Phyllis Brown, Doris Ann Harvey, Judy Trout, Anna Jane White, Mary Lou Howard, Pat Shoddy, Donna Micheals.

Bottom row: John Brown, Freddie Crispen, Richard Moyer, Merle Lee Rouch, William Shambarger, Janet Dillman, Shirley Champ, Barbara Fred.

Absent: John Shoddy and Dorothy Repya.

EIGHTH GRADE

Rop row: Richard Shoddy, Jim Abbott, David Brown, Vernon Killman, Charles Enyart, David Mikesell, Richard Kattie, Frances Crispen, Howard Howard.

Middle row: Donnie Williams, Dean Cook, Jim Brown, Billy Cooley, Ben Reed, Virgil White, Paul Gross, Paul Emery, Mrs. Doud - Sponsor.

Bottom row: Lora Ann Clemons, Shirley Spencer, Helen Poorman, Shirley Bruce, Shirley Burns, Betty Shaffer, Lois Buton, Catherine Kietzman, Claretta Easterday, Jo Ann Gilbert, Arvella Rouch.

FRESHMEN

Top row: Left to Right
Byron Black, Roy Easterday, Gene Miller, Robert Zartman, James Mathias, Orville Merrill Bob Shipp.

Middle row: Left to Right:
Don Easterday, Janice Rentschler, Diane Brown, Joyce Rentschler, Miriam Overfield, Betty Harvey, Phyllis Vedders, Doris Burns, Martha Hartzler, Larry Joe Ditmire.

Bottom row: Left to Right:
Sherald Tam, Loren Shambarger, Dick Spencer, Billy Abbott, Ernest Bailey, Paul Don Wagoner, Billy Gottschalk, Mr. Molinder- Sponsor.

Absent: Dudley Black, Mark Eytcheson, Norma Kipper, Jimmy Michaels, Aron Ousley, Robert Scott.

First Grade

Second Grade

Third Grade

Fourth Grade

FIRST GRADE

Top row, reading from left to right; Mrs. Powell, teacher; Joyce Culp, Clifford Mikesell, Kermit Olinger, Charles Osborne, James Clemans, Karen Bruns, Susan Waltz, Carol Denny, Gerald Depoy, Carol Ann Zartman, Ruth Steininger, Margaret McCroskey; Middle row, reading from left to right; Donald Abbott, Patsy Friend, Shirley Fry, Terry Brown, Karon Dillman, Jo Ann McGowan, Linda Harvey, Carol Olinger, Donald Fry, Barbara Bailey, Robert Gerlack, Laurence Casper, Thomas Leavell; Front row, reading from left to right; Richard Steininger, Jackie Nickels, Patricia Patterson Jean Kistler, Robert Eber, Elizabeth Fletcher, Mary Hellen Wagoner, David McDougle, Walter Brady, Joann Gingery, Joan Zartman, Judy Rogers, Gerry Overmyer, James Grimes.

SECOND GRADE

Top row, reading from left to right; Mrs. Watson, teacher; Beverly Eber, Billy Joe Showley, Sue Zartman, Jimmy James, Roberta Overfield, Eddie Showley, Ann Friend, Jimmy Williams, David Rentschler, Dee Williams, Nelda Watson, Virginia Rich, Karen Kent; Bottom row, reading left to right; Nelda Mathias, Barbara Carithers, Richard Prinzing, Carolyn Thomas, Paulleta Emery, Joann Denny, Phyllis Gottschalk, Robin Howard, Marideen White, Carol Champ, La Donna Goetz, Rose Fry, Judith Brattain.

THIRD GRADE

Top row, reading from left to right: Miss Becker, teacher; Sharon Brown, William Kingery, Janet Kay Vanata, Danny Hauser, Glenda Rogers, Jimmy Johnson, Barbara Goss, Roy Fisher, Rita Grimes, Barry Conrad; Middle row; Elmer Gross, Judith Dillman, Lois Spencer, Elaine Mohler, Walter Michaels, Jack Waltz, Howard Kistler, James Gottschalk, Phillip Showley, Susie Carithers, Howard McDougle; Bottom row; Lelia Ann Fry, Larry Mikesell, Judy Yater, Raymond Bailey, Carol Ann Powell, Phyllis Ross, Jerry Eytcheson, Jane Katte, Gloria Spencer, Margaret Ault, Donald Cooley.

FOURTH GRADE

Back row, reading from left to right; Mrs. Smith, Ronald Grimes, Max Brown, John V. Duey, Larry Baird, Richard Green, Dewey Reames, Bill Davis, Tom Zartman, Thomas Zogaric; Middle row reading from left to right; Carolyn Newell, Frances Mikesell, June Fall, Diana McBride, Iris Evans, Sharon Abney, Eleanor Enyart, Lois Friend, Melinda Grogg, Lulu Bell White; Front row; Rosalee Eytcheson, Wilma Merrill, Paul Culp, Karen Bruce, Elsie Button, Carol Harvey, Imogene Olinger, Hazel Cook, Bernie Cooley, Mark Williams, Harold Reed.

Fifth Grade

Sixth Grade

Janitors

Halloween

FIFTH GRADE

Top row, reading from left to right: Hettie Thomas, Charlene Ward, Harry Richter, Elaine Goetz.

Middle row, Mrs. Rankin, Linda Casper, Beverly Overfield, Sally Trout, Carole Richardson, Carolyn Dively, Joyce Fletcher, Charles Gross, Bobby Spencer.

Front row, Rita Mohler, Louwanna Sutton, David Waltz, Bennie Crispen, Stephen Carithers, Thomas Gundrum, Virginia Button, Shirley Brown.

Absent - Shirley Helvie, Charles Deaton.

SIXTH GRADE

Top row, reading from left to right: Phyllis Rogers, Georgie Reames, Norma Abbott, Verline Merrill, Carol Fall.

Middle row: Mrs. Gottschalk, Dorothy Goss, Phillip Rentschler, Robert Michael, Marva Baird, Margaret Alber, Gerald White, Robert Grimes, Jerry Rich.

Front row: Elsie Easterday, Annette Cook, Jimmy Kelley, Doris Watson, Robert Prinzing, Elmer Bailey, John Kingery, Neva Riemenschnieder.

ACTIVITIES

CALENDAR FOR 1948-1949

SEPTEMBER 3 -- ENROLLMENT.

SEPTEMBER 7 -- SCHOOL STARTS. THE SENIORS WERE ALL HERE TO START THEIR LAST YEAR WITH PERFECTION.

SEPTEMBER 13 -- FIRST SOFTBALL GAME. FULTON VERSUS KEWANNA.

SEPTEMBER 15 -- SOFTBALL GAME. ROCHESTER VERSUS FULTON.

OCTOBER 11 -- THE JUNIORS AND SENIORS JOURNEYED TO ROCHESTER TO HAVE T.B. X-RAYS TAKEN.

OCTOBER 21-22 -- OUR FIRST VACATION. WE WONDER IF THE TEACHERS WILL ENJOY THEIR SCHOOL AS MUCH AS WE ENJOY OURS!

OCTOBER 25 -- YELL LEADERS WERE CHOSEN TODAY. SUE MATHIAS, DAVID DUEY, AND LOIS BAKER WILL BE LEADING THE STUDENTS IN YELLS AGAIN THIS YEAR.

OCTOBER SURE HAS BEEN A HECTIC MONTH, WITH SENIOR PLAY PRACTICE AND EVERYTHING ELSE THAT SEEMED TO COME UP AT THE SAME TIME.

NOVEMBER 1 -- OUR FIRST BASKETBALL GAME WITH MACY. WE TOOK IT QUITE EASILY. HOPE ALL THE OTHER BALL GAMES TURN OUT AS WELL AS THIS ONE

NOVEMBER 4 -- THE FIRST NIGHT OF THE SENIOR PLAY AND BOY! ARE WE NERVOUS!

NOVEMBER 5 -- IT'S ALL OVER (THE SENIOR PLAY, THAT IS) WITH MANY INCIDENTS TO BE REMEMBERED FOR A LONG TIME!

November 8 -- We start on our annual this week with the help of Miss Muller, who is going to assist us over the difficult stage of getting advertisements.

November 12 -- Basketball game with Twelve Mile. Our luck didn't hold, we lost.

November 17 -- Winamac Home Studio came over to take individual pictures.

November 24 -- Basketball game with Metea. You can't keep a good team down! As you can guess, we beat Metea.

November 26 -- Seniors held a party at Bill Wray's home.

December 3 -- Fulton came out on the bottom tonight. They played Akron and lost.

December 6 -- Junior High game with Woodrow today. The Fulton boys did pretty good in beating them.

December 10 -- Victory with Kewanna tonight on Fulton's floor.

December 12 -- Christmas Cantata and the band concert was held today.

December 14 -- The Bulldogs met the Richland Center Wildcats tonight. Another game with the Wildcats in the lead.

December 17 -- The boys are on the beam now, we beat Macy by a very wide margin.

December 23 -- Leiters Ford was the victors over the Bulldogs tonight.

DECEMBER 24 -- CHRISTMAS PROGRAM TODAY. THE FRESHMEN WON THE CHRISTMAS BOX CONTEST. JUST THINK, A WHOLE WEEK'S VACATION. SEE YOU NEXT YEAR.

JANUARY 1 -- FOUR-WAY TOURNEY AT LURCENE. WE CAME OUT WITH FLYING COLORS.

JANUARY 3 -- DEVAIN BRYANT PRESENTED THE TROPHY TO MR. GALLIPO.

JANUARY 6 -- SEMESTER EXAMS START.

JANUARY 7 -- FINISH OF EXAMS. PLAYED STAR CITY, HERE.

JANUARY 13-14-15 -- COUNTY TOURNEY. GOT BEAT FIRST GAME BY ROCHESTER "B".

JANUARY 26 -- TRAVELING ASSEMBLY MARKED THE ROUNDS TODAY.

JANUARY 27 -- MARCH OF DIMES PROGRAM GIVEN IN GYM TONIGHT.

JANUARY 28 -- ROYAL CENTER "HERE WE COME". THE BULLDOGS CHALKED UP ANOTHER VICTORY.

FEBRUARY 2 -- THE BALL TEAM JOURNEYS TO BURTON TO PLAY LEITERS FORD.

FEBRUARY 4 -- BEAT THOSE WILDCATS! WE ALMOST DID.

FEBRUARY 8 -- SENIORS WENT TO INDIANAPOLIS.

FEBRUARY 9 -- GRADE CARDS TODAY.

FEBRUARY 11 -- KEWANNA HERE TONIGHT. SEEMS AS THOUGH THE BUZZER RANG TOO SOON FOR US TO WIN.

FEBRUARY 15 -- SOPHOMORES RECEIVED THEIR CLASS RINGS TODAY.

FEBRUARY 16 -- WE'RE BACK ON THE BEAM TONIGHT. BEAT STAR CITY.

FEBRUARY 18 -- MONTEREY BEAT US ONE POINT. LAST HOME GAME OF THIS BASKETBALL SEASON.

FEBRUARY 23 -- ANYBODY HAVE A SECTIONAL TICKET? WE PLAY RICHLAND CENTER. THAT IS, WE PLAYED CENTER! THEY WON.

FEBRUARY 25 -- NO SCHOOL TODAY DUE TO THE SECTIONAL.

MARCH 4 -- SUNSHINE HAD A HIGH SCHOOL PARTY TONIGHT. EVERYBODY HAVE ENOUGH TO EAT?

MARCH 24-25 -- JUNIOR PLAY. "THE INNER WILLY"

MARCH 31 -- SENIORS START ON TRIP.

APRIL 4 -- SENIORS BACK TO SCHOOL AFTER THEIR TRIP.

APRIL 16 -- ALUMNI BANQUET WAS HELD AT SCHOOL TONIGHT.

APRIL 26 -- JUNIORS ARE WORKING HARD ON THE LAST MINUTE DETAILS FOR THE RECEPTION.

APRIL 29 -- JUNIOR-SENIOR RECEPTION HELD AT BEAVER DAM.

MAY 1 -- BACCALAUREATE!

MAY 4 -- COMMENCEMENT !

MAY 6 -- SCHOOL IS OUT!! AND THE MERRY SENIORS ARE ON THEIR WAY.

Band

Chorus

Student Council

BAND

THE BAND UNDER THE DIRECTION OF MRS. HARTMAN HAS MADE MUCH PROGRESS DURING A VERY BUSY YEAR OF ACTIVITY.

ON OCT. 28 THE BAND PARTICIPATED IN THE FULTON HALLOWE'EN FROLIC. ON DEC. 12 THE BAND AND THE CHORUS PRESENTED A CHRISTMAS PROGRAM IN THE HIGH SCHOOL ASSEMBLY. ON JAN. 27 A CONCERT WAS GIVEN FOR THE BENEFIT OF THE MARCH OF DIMES. EVERYONE HAS ENJOYED HEARING THE BAND AT THE BASKETBALL GAMES. ON MAY 4 A PICKED GROUP PLAYED FOR THE GRADUATION EXERCISES. ON FEB. 19 THE BAND WAS REPRESENTED AT THE KOKOMO CONTEST.

THE MEMBERS OF THE SENIOR BAND WITH THE INSTRUMENTS THEY PLAY ARE GIVEN. AS SHOWN IN THE PICTURE. READING FROM THE BACK ROW LEFT TO RIGHT THEY ARE: JOAN BRANDENSTEIN, BELLS; MILDRED KINGERY, SNARE DRUM; CAROLYN BURNS, BASS DRUM; JOAN GILBERT, 3RD CLARINET; EARNEST BAILEY, BB FLAT SOUSOPHONE; LOIS BURTON, TROMBONE; GENE MILLER, 2ND TROMBONE; LARRY DITMIRE. SOLO TROMBONE; MRS. HARTMAN, BAND LEADER; SHIRLEY BURNS; 2ND CLARINET; DORIS BURNS, B FLAT CLARINET; PHYLLIS VEDDER, 2ND CLARINET; CLARETTA EASTERDAY, B FLAT CLARINET DAVID DUEY, SOLO TRUMPET; BERDENIA JACKSON, 1ST TRUMPET; HELEN SEVERNS, 1ST TRUMPET; DONNA DAWALD, 2ND TRUMPET; DONNIE WILLIAMS, 3RD TRUMPET; PAUL MIKESELL, 2ND TRUMPET; BEN REED 2ND TRUMPET; MARY LOU HOWARD, TWIRLER; BETTY SHAFFER, CYMBOLS AND TWIRLER; JANET SEVERNS, B FLAT CLARINET; LADONNA HECKATHORN, BARITONE SAX; BETTE TOWNSEND, B FLAT TENOR; JIM LEAVELL, 1ST E FLAT ALTO SAX; CAROLYN DILLMAN, TWIRLER; BARBARA FRED, TWIRLER; THOSE MEMBERS NOT PICTURED ARE: MAXINE EMERY, MAJORETTE; JACK

BAND

SHODDY, CYMBOLS; MARVA BAIRD, E FLAT ALTO MELLOPHONE; LORA CLEMONS, 2ND E FLAT ALTO SAX; ROBERT PRINZING, 3RD TRUMPET; MARGARET ALBER, TROMBONE; SHIRLEY CHAMP, 3RD TROMBONE; CAROLYN DIVELY, 3RD CLARINET; HOWARD HOWARD, CYMBALS.

MEMBERS OF THE JUNIOR BAND (NOT PICTURED) ARE: MARGARET ALBER, TROMBONE; SHIRLEY CHAMP, TROMBONE; BILL DAVIS, TROMBONE; NEVA RIEMENSCHNEIDER, TROMBONE; MARVA BAIRD, E FLAT MELLOPHONE; RICHARD DITTMAN, BB FLAT SOUSOPHONE; ELSIE EASTERDAY, BELLS; CAROL FALL, BELLS; MELINDA GROGG, XYLOPHONE; ROBERT PRINZING, TRUMPET; MARY LOU HOWARD, SNARE DRUM; BUCKY JOHNSON, SNARE DRUM; BILLY HECKATHORN, BASS DRUM; JACK SHODDY, CYMBOLS; BILLY SHAMBUAGER, E FLAT ALTO SAX; CHARLEEN WARD, ACCORDIAN; JANICE RENTSCHLER, FLUTE; CAROLYN DIVELY, B FLAT CLARINET; JOAN GILBERT, B FLAT CLARINET; CLARETTA EASTERDAY, B FLAT CLARINET; SHIRLEY BURNS, B FLAT CLARINET; PHYLLIS VEDDER, B FLAT CLARINET; LINDA CASPER, B FLAT CLARINET.

GLEE CLUB

Our Glee Club or Chorus this year under the direction of Mrs. Hartman has been practicing regularly and singing on many occasions.

October 1 -- Girls Chorus sang for the Formal Initiation of the Sunshine Society.

November 10 -- Mixed Chorus sang for the Pastor's Conclave at the E. U. B. Church.

January 26 -- Joanna Sutton sang on the Traveling Assembly.

February 19 -- Joanna Sutton sang at the contest in Kokomo.

February 21 -- The Boys' Quartet and the Girls Chorus sang for the Mother's Club.

February 28 -- Rev. Reed came for convocation. The Girls Chorus sang. Also the Mixed Chorus sang for the Patriotic Program presented by the Juniors.

May 1 -- The Mixed Chorus sang for the graduation exercises. Their numbers were "Send Forth Thy Light" and "Onward, Ye People".

The members of the Mixed Chorus shown in the picture are starting in back row, left to right: Wallace Felty, Raymond Rentschler, David Duey, Mrs. Hartman, leader; Marilyn Pownall, Helen Richter, Mary Newell, Janet Severns, Joan Brandenstein, Bette Townsend, Phyllis White, Ladonna Heckathorn, Doneta Riemenschneider, Helen Severns, Marilyn Culp; others not shown in picture are: Joanna Sutton, Mildred Bailey, Wilma Felty, Lois Newton Howard Dively, Pauline Gross.

Student Council

The Student Council, composed of one member from each of the upper six grades meets with the administration to consider the policies and plans for the improvement of Fulton High School. The Student Council members for 1948-49 were:

Joanna Sutton.....Senior
Raymond Rentschler.Junior
Helen Richter.....Sophomore
Larry Ditmire.....Freshman
Catherine Kietzman.Eighth Grade
Mary Lou Howard....Seventh Grade

Some of the accomplishments this year were to change the price of the admission to the basketball games and to change the requirements regarding the awards for the student managers.

The Student Council is an opportunity for student government expressing the democratic principle in our school systems.

Popularity Queen

Bulldog Bits' Staff

Sunshine Officers and Chairmen

POPULARITY QUEEN

THE SENIORS SPONSORED A CONTEST FOR POPULARITY QUEEN OF 1949. THE TWO MAIN COMPETITORS, WERE LOIS ANN BAKER, SENIOR; AND MARY NEWELL, SOPHOMORE.

MARY NEWELL WAS THE WINNER AND THE SENIORS PRESENTED HER WITH A GIFT.

BULLDOG BITS STAFF

AS SHOWN IN THE PICTURE.

FIRST ROW: MRS. MOLINDER, FACULTY ADVISOR; MARY RENTSCHLER, EDITOR-IN-CHIEF; BERDENIA JACKSON, ASSOCIATE EDITOR; RAYMOND RENTSCHLER, BUSINESS MANAGER.

SECOND ROW: BETTE TOWNSEND, MARILYN CULP, BETTY HARVEY, JIM LEAVELL, ORA CLEMONS, JIM RENTSCHLER, REPORTERS.

THIRD ROW: PATSY PUZ, JOANNA SUTTON, MAXINE EMERY, LOIS ANN BAKER, TYPISTS; HELEN SEVERNS AND HELEN RICHTER, COPY READERS.

FOURTH ROW: MILDRED KINGERY, LOUISE GOSS, DAVID DUEY, TYPISTS; HAROLD COLLINS, WALLACE FELTY, MIMEOGRAPHERS; ELIZABETH SHODDY, COPY READER.

THE BULLDOG BITS WAS PUBLISHED ONCE A MONTH DURING THE SCHOOL YEAR. THE MAILING LIST INCLUDED ALUMNI AND FIFTEEN NEIGHBORING SCHOOLS. ALL THE READERS HAVE EXPRESSED THEIR APPRECIATION OF THE NINE TO TWELVE PAGES OF EACH ISSUE OF THE BULLDOG BITS.

SunShine Society

The all girl organization of the school tries to live up to its name by scattering a bit of sunshine throughout the year.

This year boxes of food and clothing were distributed to the needy at Christmas time. Each year we send a money contribution to the Riley Fund which comes from high schools throughout Indiana for Riley Children's Hospital.

The gayest time of all was the school party at which the boys and faculty were our guests. A buffet supper was followed by games and contests for all.

The money making projects have been twofold. A check room was open during the basket ball season, cared for by Sunshine girls, and an Amateur Contest was held. New talent long undiscovered was delightfully brought to light.

Names of Sunshine officers and chairmen as shown in the picture are as follows:

Top row, left to right: Elizabeth Shoddy, Finance Chairman; Lois Ann Baker-Scrap Book; Maxine Emery- Project Chairman; Mary Rentschler Friendly Chairman.

Bottom row: Helen Severns - Song Leader; Joan Brandenstein - Pianist; Patsy Puz - President; Mrs. Coffing - Sponsor; Louise Goss- Treasurer; Mildred Bailey - Secretary.

Side view

Position

Love is grand.

Mrs. School

An Old Flame.

Waiting!

Burton's Berk

What's This!

Junior's of "48"

Alone?

ATHLETICS

"A" Team

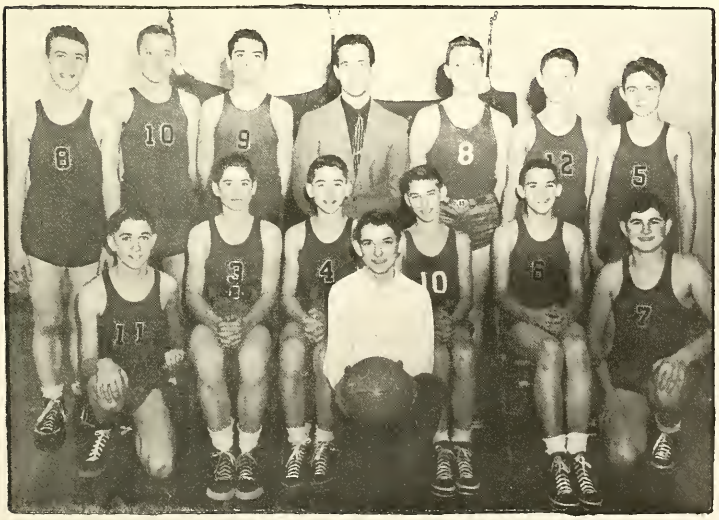

"B" Team

Basketball

Varsity "A" Team

First row, left to right: Jim Reed, Phillip Zartman, Bob Fred, Arthur Shafer, Wilbur Wheadon, Devain Bryant.

Second row, left to right: Gordon Zartman, Bill Wray, Joe Ditmire, Bernard Gundrum, Walter Mollinder--Coach, Gene Vedders, Harrold Collins, Ronnie Gundrum.

"B" Team

First row, left to right: Bill Abbot, Mark Eytcheson, Bill Gottschalk, Jim Leavell--Manager, Paul Wagoner, Bob Shipp, Virgil Bryant.

Second row, left to right: Paul Mikesell, Orville Merrill, Bob Zartman, Walter Mollinder--Coach, Don Easterday, Jimmy Mathias, Sherald Tam.

BASKETBALL

The Fulton Bulldogs had an up and down season in 1948-1949, winning nine and losing eleven games. They were handicapped by inexperience and height.

We are very proud of the Bulldog's victories in the Four-Way Tournament at Lucerne when they beat Lucerne in the afternoon game, 37-35 and beat Metea the final game, 47-34.

Phil Zartman was the free throw champ this year with a record of .576. He had his name inscribed on the plaque in the trophy case.

Fulton lost to Rochester in a thriller in the County tourney, 33-34. They were beaten in the Sectional by Richland Center due to their inability to hit from the field.

Next year the Bulldogs will have a tall, rough, experienced team. We hope they get revenge for some of their mishaps this year.

GO GET THEM BULLDOGS!! GO GET THEM!!

The scores were as follows:

Macy	36	61	Star City	36	27
Twelve Mile	41	25	Rochester	34	33
Metea	38	48	Royal Center	42	54
Akron	38	29	Leiters Ford	43	37
Kewanna	38	43	Richland Center	47	40
Richland Center	35	30	Kewanna	47	46
Macy	40	64	Star City	36	55
Leiters Ford	43	40	Monterey	33	32
Lucerne	35	37	SECTIONAL		
Metea	34	47	Richland Center	49	30

Yell Leaders

Jr. High Team

Jr. High Yell Leaders

BOB
ALVIN
PHONE 234
ANN
JESS
BILL
JANE
WAYNE
RUTH
TONIGHT AT 8
YA
ADVERTISING

FULTON COUNTY FARM BUREAU

Co-operative Association

Phone 33 North Main St.

Rochester, Indiana

Coal, Feeds, Seeds, Fertilizer,

Salt, Twine, Fencing

Petroleum Products

Elevator & Grinding Service

The Only Farmer Elevator in the County

Your Impartial Examination and Comparison

Will Reveal the Superiority of

Farm Bureau Products

"This is Your Store"

FRICK HARDWARE

And

ELECTRICAL APPLIANCES

Phone 56

Fulton, Indiana

THE TWELVE MILE STATE BANK

Twelve Mile, Indiana

Largest Rural Bank in Cass County

Resources $2,700,000

Strength - Security - Service

O. R. Pickering, Cashier

BOOSTERS

Bailey's "Clothing of Distinction for Men & Boys"	Logansport
Employees of Brumbaugh's	Logansport, Indiana
B - B Store "The Family Store"	Logansport, Indiana
Logan Hatchery 824 Mich. Ave.	Logansport, Indiana
Hubert's Shoes	Rochester, Indiana
Louderback Chevrolet	Rochester, Indiana
Dorsett's Radio	Rochester, Indiana

This School Should Use — and Does Use

BLUE PRODUCTS JANITOR SUPPLIES

For which we Thank You

FULTON COUNTY COMMUNITY SALE

Auction Every Saturday

Why Don't You Try Marketing The Fulton County Way?

Carl Newcombe

FELKE BROS. ROCHESTER GREENHOUSE

Flowers for Every Occasion

11th. & Fulton Phone 152

Rochester, Indiana

Compliments of

Superior Supply Co., Inc.

Your Allis-Chalmers and Packard Dealers

Phone 124 Rochester, Indiana

Compliments of

HIPSKIND MOTOR SALES

Used Cars Bought and Sold

1630 Main Street Rochester, Indiana

Congratulations to the Seniors of 1949

DITMIRE FUNERAL HOME

Fulton, Indiana

Congratulations to the Class of '49

SCOTT'S STORE

Fulton, Indiana

CHAS. VAN METER

Farmall Tractors

Kewanna

Phones: Kewanna 37, Culver 80

Compliments of

LEHNUS BROTHERS

Farm Machinery Sales and Service

Allis-Chalmers, New Holland, and Dunham Farm Equipment

Phone 4691 Logansport, Indiana

DURBIN

Truck & Implement Store

510 High Street

Phone 3085 Logansport, Indiana

Compliments of

Wilson Coal and Grain Co.

Rochester, Indiana

Phones: 32 & 109

BAILEY'S HARDWARE

Paints, Electrical Supplies

Phone 53

Rochester, Indiana

Compliments of

FELDER'S

Fulton, Ind.

Compliments of

MASON CAFE

Fulton, Ind.

Phone 16

Compliments of

TOPPS GARMENT MFG. CO.

Rochester, Ind.

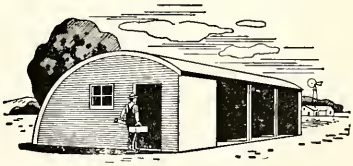

Do you need a new barn, implement or vehicle garage, or sorage building? "Quonsets" are attractive, easy to maintain, and low in cost. They're long-lived, fire safe, and Termite proof. Nailable steel joists for all types of construction

WABASH VALLEY SUPPLY Corp.

820 Michigan Ave. Logansport

Compliments of

THE FARM SUPPLY STORE

Your John Deere Dealer

Phone 47 Rochester, Indiana

Compliments of

KAISER - FRAZER

Rochester, Indiana

Phone 378

C. R. Barkman

GAMBLES

The Friendly Store

Hardware, Work Clothing, Furniture.

Hinshaw & McCarty Dealers

Rochester, Indiana

OVERMYER SALES and SERVICE

Minneapolis-Moline Power Implements

Bolen Garden Tractors Perfection Milkers

Charles S. Overmyer, Owner

Rochester, Indiana Res. Ph. 284, Bus. Ph: 1107R

Compliments of

MAYER GRAIN COMPANY

Phone 99

Fulton, Indiana

Compliments of

ROUCH COAL & FEED CO.

Phone 76

Fulton, Indiana

Compliments of

JENNINGS MOTORS

Your Friendly FORD Dealer

Rochester, Indiana

See

RALPH O. YANTIS

For Farm Implements, Deep Freeze

Phone 40048

Logansport, Indiana

FANSLER LUMBER COMPANY

One Stop Builder Service

When you can't find what you want

see Fansler Lumber Co.

Roofings, Sidings Applied

Plumbing, Heating, Elect. Supplies

Lumber, Millwork, Paints

Phone 735

Your Merchants

Who Advertise Here

Appreciate Your Patronage

Compliments of

A FRIEND

IT PAYS

TO

ADVERTISE

MODERN DAIRY

A Complete Line of Milk, Cottage Cheese, Cream and Butter

Daily Service

216 E. 9th St. Phone 176
Rochester, Ind.

Compliments of

ROCHESTER CANNING CO.

Packers of Fancy Peas and Corn

Rochester, Ind.

Compliments of

BAKER'S BEAUTY SHOP

Full Line of Beauty Service

Fulton Phones 222 or 88

FROCK SHOP

Dresses, Slacks, Skirts, Blouses,
Sweaters, Lingerie & Accessories

115 W. 8th St. Rochester

ISABELLE'S BEAUTY SHOP

& GIFT SHOP

Fulton, Ind.

DR. J. A. HAFERT

Fulton, Ind.

Compliments of

EDDY AGENCY

Real Estate, Insurance, Notary

Phone 29 Fulton

We Sold Your Neighbor
Land O' Goodness

Compliments of

STEWART'S BAKERIES

of Rochester, Inc.

"Service is Our Motto"

Phone 185 & Phone 5

DICE OIL CO.

Tank Wagon Service

Greasing, Washing

Cities Service Products

Fulton, Ind.

STONEY PIKE SALE BARN

Sale Every Friday

Maurice & Lester Murtha

Logansport Phone 1787

SNYDER'S JEWELRY

Watches, Diamonds, Silverware

Gifts that Last

717 Main St. Phone 740

Rochester, Ind.

F. C. DIELMAN, M.D.

Fulton, Ind.

STANDARD OIL CO.

of Fulton

Quality Petroleum Products

M. C. Grable Phone 14

Fulton, Ind.

STANDARD ELEVATOR CO.

Grain, Seeds, Coal, Feeds

& Feed Grinding

Kewanna, Ind.

HOME STUDIOS

Winamac, Ind.

Portraits, Weddings, Children, Schools, Commercial & Groups

Orville C. Crim, Photographer

Phone 92

KEWANNA LUMBER COMPANY

Lumber, Coal, Sash and Doors

Lime & Cement, Bldg. Hardware

Kewanna, Ind. Phone 93

Compliments of

CARITHERS

Grocery & Meat Market

Fulton, Ind.

L. E. EASTERDAY & SONS

Well Drilling, Plumbing, Repairing

Fulton, Ind.

Compliments of

TAYLOR'S SHOE STORE

Rochester, Ind.

Compliments of

Crownover's Jewelry

Rochester, Ind.

Guaranteed Watch, Clock and Jewelry Repairing

Shoes for the Entire Family

SCHIFF'S BIG SHOE STORE

Logansport, Ind.

CHARLEY LOWE ROOFING CO., INC.

514 E. Broadway

Logansport, Ind.

Phone 3666

Compliments of

STANDARD SPORTS STORE

520 E. Broadway Phone 4148

Logansport, Ind.

WATTS BROS. ICE CREAM CO.

Manufacturers of

"The Cream of Creams"

113 Fifth Street Phone 4504

Logansport, Ind.

M. WILES & SON

Department Store

Rochester, Ind.

"It's Worth Your While

to Shop at Wiles"

HAWKIN'S CAFE

Steaks and Chops

Rochester, Ind.

ROMIG'S MOBILGAS SERVICE

Complete Lubrication

Tire & Battery Service

Main St. at Sixth Phone 615

Rochester, Ind.

AIRPORT GRILL

Sea Foods, Steaks and Chops

Our Specialty

1 1-4 Miles North of Court House

Rochester On State Road 14

Compliments of

BABCOCK LOCKER SERVICE

Rochester, Ind.

Phone 907

FULTON COUNTY FARM BUREAU INSURANCE

Life, Fire, Tornado, Auto & Farm Liability

Dana I. Michael, Agent
Lester White, Special Agent

Rochester Phone 307

ENGLE TRACTOR SALES

Ford Tractors, Dearborn Farm Equipment, Rite-Way Milkers

Parts for All Milkers

315 E. 9th St. Ph. 757
Rochester, Ind.

PETERSON & BAUSCH AGENCY

State Farm Ins. Co.

Auto, Life, Fire

Rochester Phone 440

PLEASANT HILL GREEN HOUSE

1016 Pleasant Hill Phone 3060

Logansport, Ind.

"Flowers for Every Occasion"

Compliments of

BOB MOORE

Buttermilk — Feeds

Rochester, Ind.

Compliments of

DEAN NEFF

J. I. Case Farm Machinery

Rochester, Ind.

Compliments of

BAXTER DRUGS

Rochester, Ind.

BLUMENTHALS

Women & Childrens' Apparel

Rochester, Ind.

Phone 170

THE RACKET

Just Good Clothes

Rochester, Ind.

COPLEN & ERDMAN

"Save with Safety at"

The Rexall Drug Store

Corner Main & Eighth Phone 31

Rochester, Ind.

Fountain Service

Compliments of

THE BOSTON STORE

Rochester, Ind.

HUMOR PAGE

THE NEW CARS HAVE FOUR SPEEDS-FIRST, SECOND, THIRD AND YOU'LL BE SORRY.

WHEN JIM REED KICKED A ROCHESTER COP IN THE LEG, "THE NEWSPAPER HEADLINED THE STORY " BARKING UP THE WRONG SHIN.

BILL BLACKTOR, A TRAVELING SALESMAN, HELD UP IN THE ROCKIE MOUNTAINS BY A BAD STORM WIRED HIS FIRM AT HOME: "MAROONED BY STORM, WIRE INSTRUCTIONS."
THE REPLY CAME: "START SUMMER VACATION AS OF YESTERDAY."

DON'T WORRY IF YOUR HAIR FALLS OUT SUPPOSE, IT ACHED AND HAD TO BE PULLED OUT, LIKE TEETH.

MRS. RENTSCHLER TRYING TO PERSUADE JIM TO EAT, "LOOK, DEAR MAKE BELIEVE IT'S SAND."

"MILDRED KINGERY, CAN YOU TELL THE CLASS WHAT HAPPENS WHEN A BODY IS IMMERSED IN WATER"? ASKED MR. SMITH. "CERTAINLY, THE TELEPHONE RINGS."

MARILYN CULP TRAVELING WITH A FRIEND IN AN AIRPLANE, "NOW DON'T START GOING FASTER THAN SOUND, WE WANT TO TALK."

CLIPPING FROM A NEWSPAPER, "TAKE OUT AN ACCIDENT INSURANCE POLICY. ONE CUSTOMER BROKE HER ARM THE OTHER DAY AND WE PAID HER $500.00, YOU MAY BE THE LUCKY ONE TOMORROW.

MONEY TALKS, BUT NOW DAYS YOU CAN'T HOLD ONTO IT LONG ENOUGH TO START A CONVERSATION.

SAID A MAN OF HIS PREFABRICATED HOUSE, "THE LIVING ROOM FITS ME TOO SNUG AROUND THE HIPS."